



You Made an Impact

2023 ANNUAL IMPACT REPORT



Ronald McDonald
House Charities
Pittsburgh and Morgantown

2024 Board Members

Sheliah Heckla

President

Nathan Agens

Vice President

Dan Potetz

Treasurer

Emily Lowe

Secretary

Mark Giaquinto

Past President

Art Alamo

Christopher Amar

Michael Delligatti

Todd Moore

Tony Muscato

Eric Neishloss

Andrew Nowalk, MD

Michael C. Ost, MD

Staff Members

Eleanor Reigel

Chief Executive Officer

Amy Rayman

Development Director

Dana Callier

Finance Director

Becky Magnelli

Family Services Director

Heather Hibala

Development Associate-
Annual Giving

Cassie Minder

Development Associate-
Corporations & Foundations

Lynn Ussack

Media and Outreach Coordinator

Devlyn Ashley

Database Administrative Coordinator

Kara Kimble

House Manager for RMH Morgantown

Morgan Knox

Volunteer and Outreach Coordinator
RMH Pittsburgh

A NOTE FROM THE CEO

Dear Friends,

Together is the best place to be! And because of you, families traveling to the Pittsburgh and Morgantown areas for their child's medical care can be.

Keeping families together is at the heart of the Charity's mission. Being away from home for two days, two weeks or two months isn't easy. The Charity aims to lessen some of the burdens families are facing while they're away from home, allowing them to focus only on supporting their child.

This past year, with 90 available units, RMHC Pittsburgh and Morgantown provided 876 families a safe and comfortable place to stay near their sick child. Families relying on the Charity's services traveled from:

- 6 countries including Canada, Italy, Poland, Ecuador and Puerto Rico
- 34 states
- 42 counties in West Virginia
- 51 counties in Pennsylvania
- A total of 58% of nights stayed at the Houses were covered by the Jacob Johnson Family Lodging Fund, allowing families to stay at little to no cost.

Behind these numbers are the stories of families who found comfort and hope during their greatest time of need. Families you helped support. Please take a moment to review the Charity's Impact Report to see the difference you made for those who needed the Charity's services in 2023.

With gratitude,

Eleanor Reigel

CEO, RMHC Pittsburgh and Morgantown



2023 BY THE NUMBERS



876
families served



23,726
nights of comfort



24
average nights
stayed



365
most nights
stayed



34
states

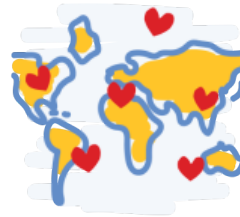

6
countries



4,800+
miles from home



29
diagnoses



Your **Impact** in Morgantown

Your support made an incredible difference in the construction updates to the Morgantown House.



Thanks to your support of the More Than Just House Campaign, RMHC Pittsburgh and Morgantown is undergoing an extensive renovation and expansion of Ronald McDonald House Morgantown. This transformational project will add 11 rooms, providing 4,000 additional nights of stay, update the current rooms, and redesign communal spaces for increased accessibility. The Morgantown House remains open during the construction which is expected to be completed later this year.

Sarah and Daisy's Story

How **your impact** provided **stability** for families like Sarah's



I wanted to find a way to honor my late Dad by connecting with an organization that helps others while they are sick. The first place that came to mind was the Ronald McDonald House.

I had never been to the Ronald McDonald House, but I knew of its mission to help kids and their families. What I didn't know was that the same organization I was supporting would soon support my family.

When my daughter, Daisy, was born, she had a genetic disorder and a heart defect. She was unable to breathe at birth and placed on life support. None of this was anticipated during my pregnancy.

For the first three months of Daisy's life, her father and I called Ronald McDonald House Morgantown our home. We were with her every step of the way. As she grew stronger, so did we because of the Ronald McDonald House.

"The Ronald McDonald House sustained us when we were going through so much. It kept us close to our baby, gave us a sense of community, and alleviated a huge financial burden. It supported us during months of uncertainty."

Our journey continued at the Pittsburgh House, finding that same support we found in Morgantown. We finally went home when Daisy was nearly six months old.

Daisy is thriving. We are blown away by her resilience. She surprises us every day. She loves to dance and shakes her head yes and no, though it's mostly no.

She continues to see her physicians and will require open heart surgery around age two or three. We are thankful to know that if needed, we will have a familiar place to stay.

Warmly, Sarah



Community support keeps families like Sarah's close because being together means so much.

2023 Event Highlights



Our two signature events and a community walk generated over **\$270,000**. Whether golfing, dancing the night away or hitting the pavement as a group, it's always fun to come together to help others. The funds raised through our Big Mac Open, Red Shoe Ball and Highmark Walk for a Healthy Community directly benefit the families that rely on the services and programs of RMHC. Having fun and doing good—what a great combination!

Other Ways You Made an Impact



Projects of Passion (P.O.P.)

This year our P.O.P. participants got creative to raise awareness and funds to support RMHC Pittsburgh and Morgantown. Events included a lemonade stand, a yoga class fundraiser, a figure skating show, and even motorcycle rides! All that passion culminated in over **\$70K+** raised in support of the families that we serve. All that passion culminated in over **\$70K+** raised in support of the families that we serve.



Pull Tab Collection Program

These little tabs make a big difference for our guest families! We typically receive between **40 and 70 cents** per pound of aluminum pop tabs – that may not sound like much, but it adds up very quickly! That results in thousands of dollars that help our families feel at home when staying at RMHC.



Red Shoe Society

From planning walks, assisting with special events, arranging wish list drives, and leading the Cork Pull fundraiser, the dedication of our young professionals group, comprised of **30 members strong** and growing, went above and beyond to support RMHC families.

Volunteers make an impact.

How You Helped Serve Families



\$31K+
donated to the
meal fund

750+
meals served

26
visits from Chloe
the therapy dog

531
meals made by
volunteers

14
visits from a
local hair stylist



RMHC Volunteers give from their hearts and lend a hand to make the Ronald McDonald House a home. Whether they're preparing delicious meals in the kitchen, creating a cheerful atmosphere by decorating hallways or filling pantries with Wish List items, their kindness leaves an impression. With their commitment to the mission, Volunteers provide families with comforts of home and moments of light, allowing them to spend more time with their sick child OR as a family.

The Ronald McDonald Care Mobile®

CARE IN YOUR COMMUNITY



From physicals to get student athletes ready to tackle the season to routine check-ups and eye exams, the Ronald McDonald Care Mobile makes it possible for children in medically underserved areas to receive world-class care right in their own neighborhoods. This doctor's office on wheels logs hundreds of thousands of miles each year, visiting communities to provide resources and care.

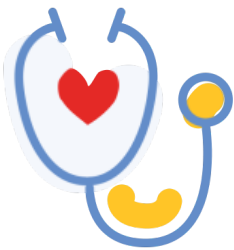

1,000
patients served



183
clinics held across
Western PA



1,868
immunizations to get
children school ready



817
vision screenings



876
physical exams

WAYS TO GET INVOLVED

Make an impact in 2024

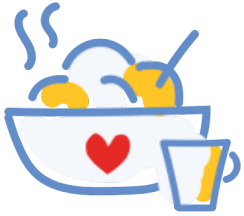

Donate a Meal

Support your local restaurants by donating a take-out meal to be delivered to Ronald McDonald House Pittsburgh or Ronald McDonald House Morgantown. Donate gift cards to restaurants or grocery stores so that our families can purchase food and take-out items.



Wish List Items

Donating wish list items is a great way to help our Charity. These items are essential in providing our families with the comforts of home so that they can focus solely on the well-being of their child. When you donate from our wish list, you are helping families stay together.



P.O.P. (Projects of Passion)

Take your passion and turn it into a fundraiser for RMHC. Be as creative as you want. Work with a group or individually. You decide! You can even use our online fundraising platform to help increase your reach!

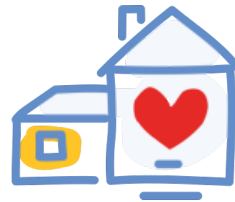

Apartment/Room Sponsorship

The family living spaces at the Houses provide a sense of security to caregivers who know they will be able to stay close to their child receiving medical care. Your sponsorship will help cover expenses for keeping the space well maintained and ready to welcome families.



Pull Tab Collection

Schools, offices, community groups and individuals can help our charity by collecting pull tabs. After collecting, drop them at a Ronald McDonald House where they can be taken to a local scrap metal yard and weighed for cash. The money is then used to support our mission.



Give a Stay

The cost per night to house a family is \$95, and families are asked to contribute a fraction of that cost. No family is turned away because they can't afford that contribution, thanks to generous donations from friends like you.

How will you make an impact in 2024?



SAVE THE DATE!

June

17

Big Mac Open Golf Outing
Valley Brook Country Club
McMurray, PA

November

9

Red Shoe Ball Gala
The Event Center at Rivers Casino
Pittsburgh, PA

Stay Connected!



rmhcpgh-mgtn.org



412-362-3400



info@rmhcpgh-mgtn.org



Ronald McDonald House Pittsburgh
The Plaza Building
451 44th Street – Penthouse Floor
Pittsburgh, PA 15201

Ronald McDonald House Morgantown
841 Country Club Dr.
Morgantown, WV 26505



Donor Honor Roll

We extend our deepest gratitude to our invaluable donors of 2023 whose unwavering support has enabled Ronald McDonald House Charities to provide vital assistance to families in their time of greatest need. Your generosity has been instrumental in offering a comforting haven for families with hospitalized children, providing not just shelter but also solace and strength during their challenging journeys. Through your compassion and dedication, you have made a tangible difference in the lives of countless families, offering hope where it is needed most. Your commitment to our mission fuels our resolve to continue our vital work, ensuring that we can be there for families facing medical crises with the support and care they deserve. Thank you for being our partners in creating a brighter, more hopeful future for those we serve.

\$100,000+

Children's Hospital of Pittsburgh of UPMC
Rutledge Family Foundation

\$50,000-99,999

Evgeni Malkin
Three Rivers Operators Association

\$20,000-49,999

Bordas & Bordas, PLLC
Consol Cares Foundation
Mt. Hebron U.M. Church
Andrew Nowalk and Amy Brinkos
Pittsburgh Penguins Foundation
RMHC of Erie

\$10,000- 19,999

Allegheny Financial Group
Anne L. and George H. Clapp Charitable and Educational Trust
Auto Club Enterprises (AAA)
Coca-Cola Company
CSWM/Alltroo
GBU Financial Life
Howard Hanna Real Estate Services
Jack Buncher Foundation
Emily and Brian Lowe
MAC-STO Restaurants, LLC
Daniel Potetz and Jessica Potetz
RMHC of Mid-Penn Region
RMU Club Hockey/ RMU ACHA D1 Hockey
Ronald McDonald House Charities - Global
Tri County Management
Truist West Virginia
UPMC
Wheeler Family Charitable Foundation
WVU Medicine Children's

Donor Honor Roll

\$5k-9,999

Birmingham Foundation
Brian Burgos
Cleveland Brothers Equipment Co, Inc
Stanley and Patricia Celich
The Christine Cronenwett Family Fund
Michael and Twilley Delligatti
Ellie Delligatti
Erie Community Foundation
Community Foundation of Western PA &
Eastern OH
G.C. Murphy Co. Foundation
George W. Bowers Family Charitable
Trust
Glenn and Ruth Mingle Foundation
Hofmann Family Foundation
Hope Gas, Inc

Jeanne G. and Lawson W. Hamilton, Jr.
Family Foundation
John Snyder
Keurig Dr Pepper
McDonald's Corporation - Regional
Office
McFarland Family Fund
The McKamish Family Foundation
NET Xperts
PNC Bank
Ronald McDonald House Charities of
Southern WV
TeleTech Community Foundation
Tomtreyc, Inc
Treasured Memories Community
Funding
U.S. Venture

\$2,500-\$4,999

84 Lumber Company
Advanced Refrigeration
Allegheny Construction Group
Alpha Delta Pi Foundation
Andersen Windows and Doors Company
Foundation
Ayco Company, a Goldman Sachs
Company
Rhonda Brown
John and Helen Cognac
Richard and Laura Deklewa
Joseph and Alice Dominijanni
Earl Knudsen Charitable Foundation
The Farls Family Foundation
Tom and Maggie Fleming
Priscilla Foster
Frank Varischetti Foundation

Freedom Kia
Grand Holy Royal Arch Chapter of
Pennsylvania Masonic Temple
Morris and Suzette Johnson
Brian Liscinsky
Lopez Foods / Dorada Foods
M&J Management Corporation
Maak Alamo, LLC
Lesley Mann
Max Construction Company
McKinley Carter Wealth Services
Mike McKinzie Memorial Poker Run
Morgans Run U.B. Church-Mission Fund
David L Myers
New Horizons Baking Company
The Norbell Foundation
Peterry Charitable Foundation

Donor Honor Roll

\$2,500-\$4,999

The Pittsburgh Foundation
Michael Platt and Angela Platt
Randy & Barbara Davies Family
Foundation
Richard D. Donchian Foundation
Sheetz District 22
State College Area School District

Steve and Lya Stroupe
Trib Total Media
TrueSense Marketing
Washington Cruisers Car Club
West Virginia Farm Bureau
Western PA High School Figure Skating
Team

\$1,000-4,999

Aldi Giving
Alpha Delta Pi, Alpha Iota Chapter
Amerisafe Consulting & Safety Services,
LLC
Anderson-DuBose
ASME WVU Chapter
Andrew and Karen Ausel
Gina Bautti
Bayada Pediatrics
Bedford Elks Country Club
Berlin United Methodist Church
Blue Knights Pennsylvania XVI
Boyce Middle School
Jimmy Brock
Brooke Foods II, Inc.
Dominic Calabrese
Anne Camarena
Cargill
Michael Carretta
Cattaraugus Region Community
Foundation
Charity Baptist Church
Lisa Cibik
CityLife Residential
John Coles
Richard and Marie Colver
Consumer Fresh Produce

DAC Energy, LLC
Delligatti Charitable Foundation
Devon Energy Corporation
Jerome Digiovanni
DMI Companies
Matthew and Jill Eisenhuth
EQT Foundation
The Fair Havens Church
Federal Home Loan Bank of Pittsburgh
First National Bank of Pennsylvania -
North Shore
First Commonwealth Bank
Anabaptist Foundation
Fox Chapel Presbyterian Church
Fox Chapel Area School District
Frankmar Law, LLC
Thomas and Joanna Fritz
Dale and Kathleen Fritz
Paula Jean Frontino - Yoga Jean
Mark Giaquinto and Leslie Giaquinto
Mike Gleason
Gonzalez Management Company Inc.
Granville Volunteer Fire Department
William Grattan
Kristen Hawn
Haynes Charitable Gift Fund
Henry J. 'Bud' Rossi Charitable Foundation

Donor Honor Roll

\$1,000-4,999

Eletha Hill	Norwin Middle School
Hoagy's Heroes Inc	Donald Nyalka
Robert Hofmann, II and Christy Hofmann	Ohio Valley Athletic Conference, Inc
IMOD Oil Production, LLC	Opferman Commercial Food Service
Independent Insurance Agents & Brokers	Beth Orbison
Kappus Company	Michael Ost
KatieDid Foundation	Michael and Michelle Palermo
KDKA-TV	Pittsburgh Pirates
Donald Keene, Jr. and Cortnee Keene	Brian and Jeanelle Plattner
Doug and Kovach	Nancy Reigel
Alex Kozora	Robert H. and Patricia J. Long Family
Steve Lampe	Foundation
Terry and Patricia Lawrence	The Salem Church of the Brethren
The Leigh Tison Charitable Trust	Santonastasso Enterprises, LLC
David Lewis	John and Kathy Santonastasso
Little Donnie's Happy Meal Gang	Richard and Nora Sbarro
Mark and Janet Lukacs	Sennava LLC
Lynch Foundation	Lauren Shultz
Justin Machi and Stephanie Hardt	Sisters Health Foundation
Pete Maher	Kevin Smith
Manheim Pittsburgh	Smithfield Packaged Meats
Mariner Wealth Advisors	Cecelia Sparks
Dolores Mathew	Steel City Mafia Hawaii Chapter
Michael McAllister	John Taylor
McKesson Foundation	The TMKochin Family Gift Fund
Mark and Deanna Mewshaw	Tyson Foods, Inc
Richard and Twila Mezan	W.I. Patterson Charitable Fund
MMC Land Management	Walmart Community Grants
Todd and Carlene Moore	Brock Weaver
N. David and Janet M. Campbell Family	Jim and Sue Wehar
Foundation	Robert and Noreen Weidener
National Fuel Gas Company Foundation	Western Maryland Health System
Eric and Alice Neishloss	John Yokim
Neishloss & Fleming, Inc.	Aaron and Ashley Zelmoré
Never Retreat Foundation	Zerubbabel - Duquesne Royal Arch
Rob Nilson	Chapter 162

Donor Honor Roll

\$500-999

A-1 Screenprinting LLC dba
Underground Printing
Ishonte Allar
Alpha Delta Pi, Gamma Kappa Chapter
Matthew Alvarado
AmazonSmile Foundation
Armada Supply Chain Solutions -
Pittsburgh
Marcy Auman
Rebecca Bartolumucci
Noreen Begg
Barbara Bertelli
Bethel Park School District
BNY Mellon Trust of Delaware
Sara Breisinger
Jerry and Rebecca Brock
Del and Brooke Celaschi
Christ Central Community Church
Coalfield Mac LLC
Coleman Financial Services
Katie Coradi
Costumes For Courage
Drew Cunningham
George and Donna Delestienne
Homer Denney
District 7 DECA - Lehigh Career &
Technical Institute
Joshua and Kristin Donai
Jack P Dugan
Heather Dyke
Josh and Megan England
EQT Corporation
Evanovich, Inc
First Christian Church

Don Fischer
Francis Fisher and Mae Yue
Foremost Insurance Group - A Farmer's
Insurance Company
Freeport Area School District
Ron Galiano and Pam Galiano
Jay and Kimberly Ghirardi
Give Lively Foundation, Inc
Greene County Farm Bureau
Craig Haller
Pat Hassler
Hazel Ruby McQuain Charitable Trust
Henderson Brothers, Inc.
Jill Henderson
Jim and Becky Hurley
Roy Jackson
Jackson - National Life Insurance
Company
Denise Katchmarchi
Kay Chemical Company/Ecolab
Don Killmeyer, Jr.
Stephen Klesic
Carol Krauser
Kroger
Michael and Mary Beth Lamagna
Christy Lawrence
Brian McGowan
Charles and Barbara McMillen
Andrew McNabb
MedCare
Lee Medina and Stephanie Kazamek
Joseph and Rebecca Mertz
Midwest Shooting Center Pittsburgh

Donor Honor Roll

\$500-999

Brandon Monticue
James Morrow, Jr and Margaret Morrow
Mt. Moriah Church School
Deborah Murawski
National Beef
National General Management Corp.
North Allegheny Senior High School
Northwood Realty Services
Olivia Scott Foundation
Karen Ostrowski
Justin and Rebecca Overdorf
Melissa Perez
Terry and Shari Phillips
Pittsburgh Steelers
Pottstown School District
The Progressive Insurance Foundation
Sally Reigel
Virginia Repas
Rushing Wind Church
Edward Schmidt

Barbara Scruggs
Gary Shafer
The Sower's Chapel
St. Anthony Festival Corporation
Andrew and Virginia Stahley
James and Connie Stover
Matthew Stromberg
Thrivent Choice
Erin Timmerman
John and Susan Trabucco
Travelers Insurance
Tucker Community Foundation
Two Ridges Presbyterian Church
UMWA Local 2300
Vanguard Charitable
Robert Vargo
Wallace Ferree Memorial Foundation
The Walter Goga Fund
David and Christie Weekley
Wetzel County Farm Bureau
John and Christine Zuemie



**Ronald McDonald
House Charities**
Pittsburgh and Morgantown